

NOTES:

1. WIRE SHOWN AWAY FROM PIPE FOR CLARITY. WIRE SHALL BE INSTALLED ON THE SIDE OF PIPE THAT IS CLOSEST TO THE CENTERLINE OF ROADWAY.
2. WIRE SHALL BE FASTENED TO THE PIPE AT 5' INTERVALS BY DUCT TAPE.

TRACER WIRE PLAN (WATER)

NO SCALE

★ PRIOR TO ACCEPTANCE BY THE CITY ALL TRACER WIRE MUST BE TESTED FOR FUNCTIONALITY

NOT TO SCALE

DATE: MARCH 2023

STANDARD CONSTRUCTION DRAWING



TRACER WIRE
DETAILS

DRAWING NO.

WTR-08

SHEET 1 OF 3

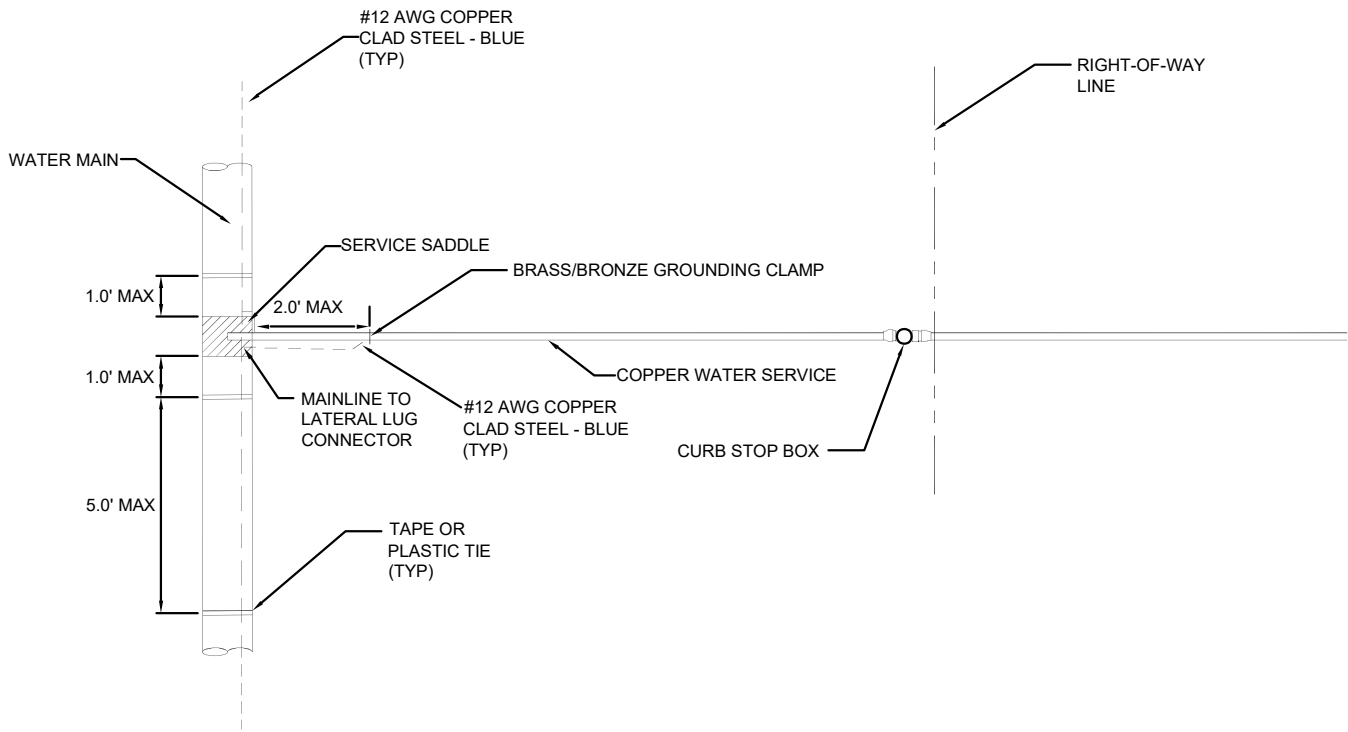

WATER SERVICE - PLAN VIEW

NO SCALE

Note:

- FOR ALL SERVICES, TRACER WIRE SHALL BE GROUNDED USING A BRASS/BRONZE GROUNDING CLAMP.
- TRACE WIRE ON SERVICES SHALL TERMINATE WITHIN 18" - 24" OF WATER MAIN.

★ PRIOR TO ACCEPTANCE BY THE CITY ALL TRACER WIRE MUST BE TESTED FOR FUNCTIONALITY

NOT TO SCALE

DATE: MARCH 2023	STANDARD CONSTRUCTION DRAWING	
	<p>TRACER WIRE DETAILS</p>	<p>DRAWING NO. WTR-08 SHEET 2 OF 3</p>

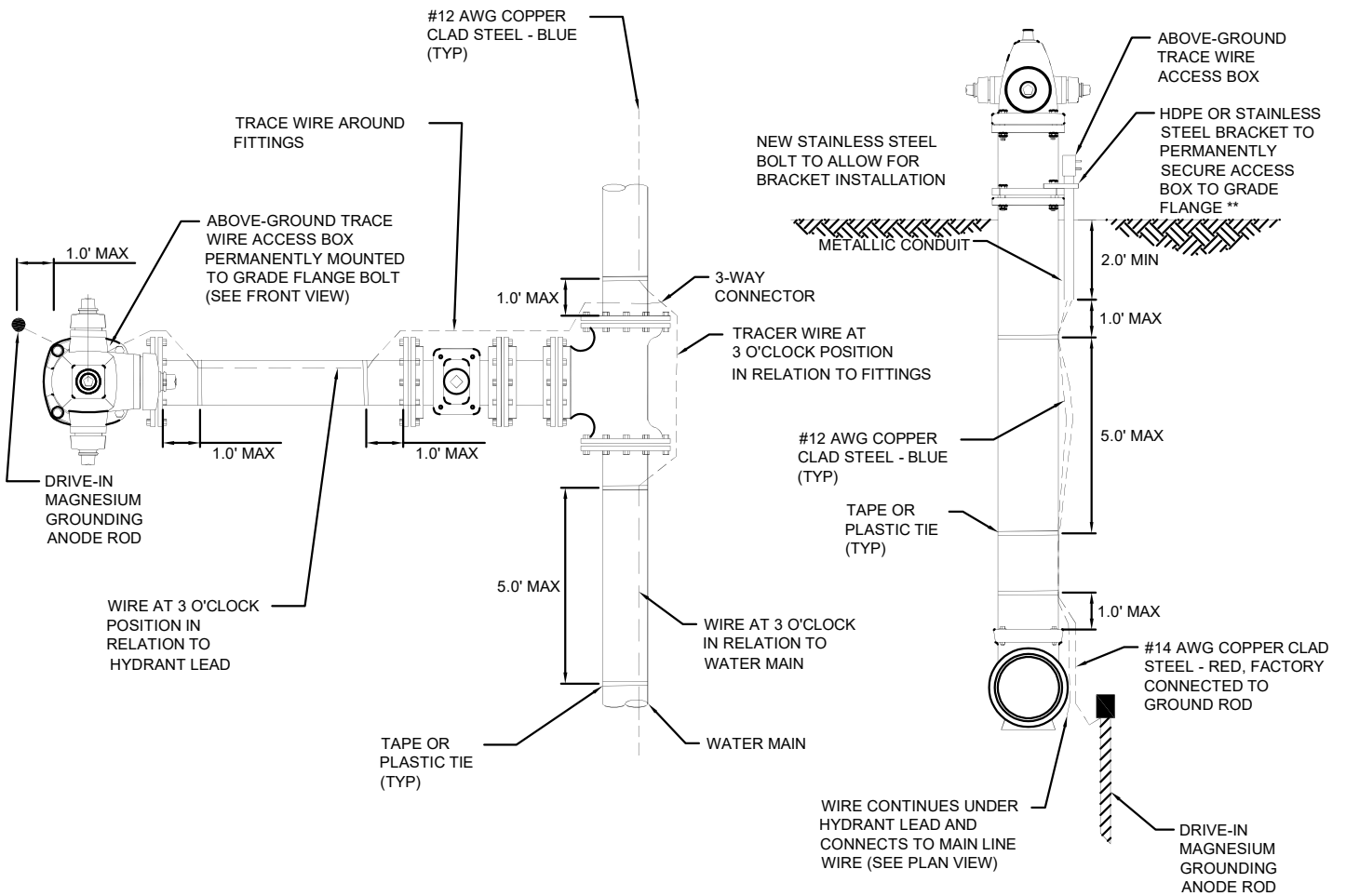

HYDRANT - PLAN VIEW

NO SCALE

HYDRANT - SECTION VIEW

NO SCALE

** NOTE: THE TRACER WIRE BOX THAT IS TO BE MOUNTED ON THE HYDRANT SHALL BE INSTALLED ON ONE OF THE BACK BOLTS TO PROVIDE ACCESS WHEN REMOVING THE SIDE CAPS

★ PRIOR TO ACCEPTANCE BY THE CITY ALL TRACER WIRE MUST BE TESTED FOR FUNCTIONALITY

NOT TO SCALE

DATE: MARCH 2023

STANDARD CONSTRUCTION DRAWING



TRACER WIRE
DETAILS

DRAWING NO.

WTR-08

SHEET 3 OF 3